

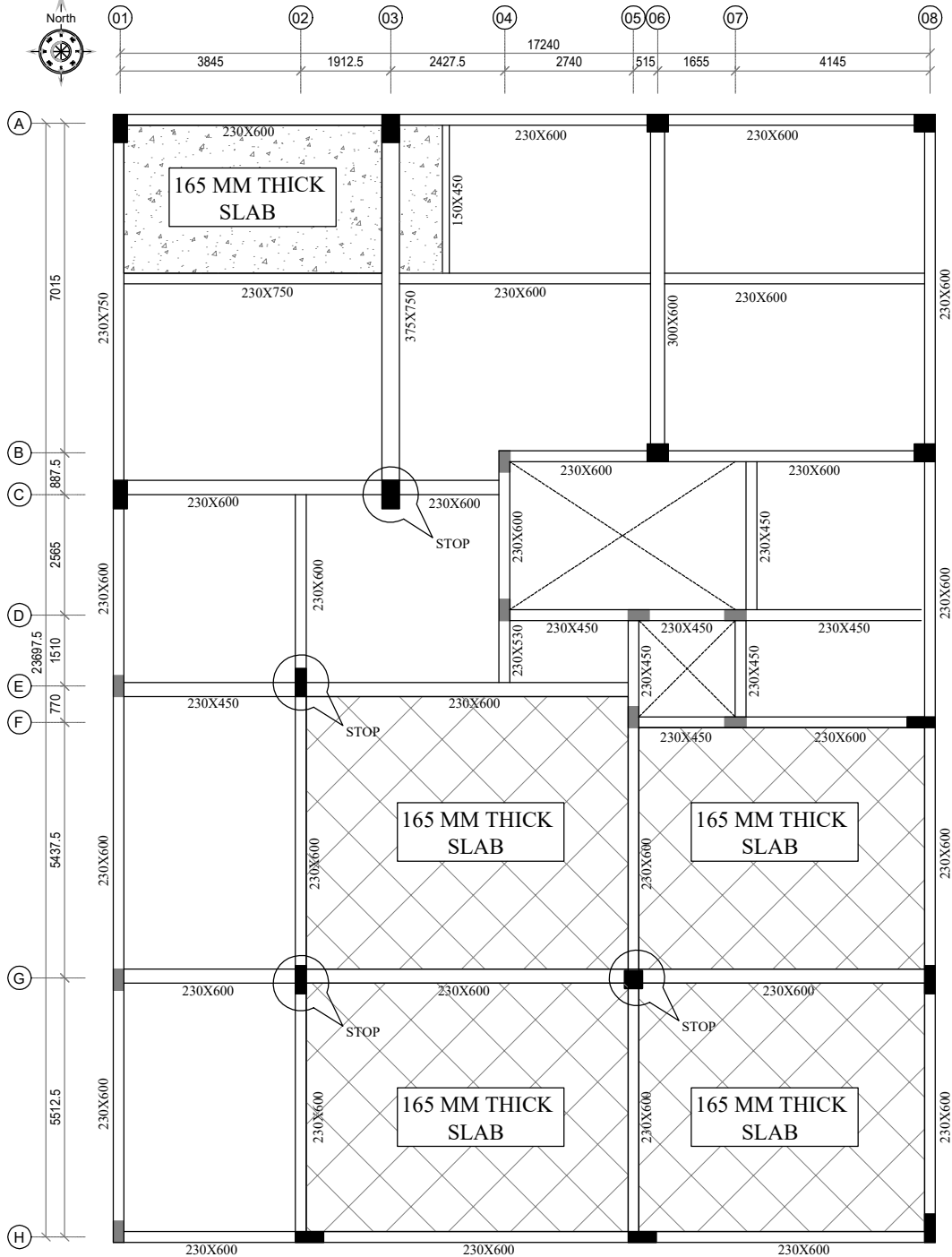

TENDER PURPOSE

**NOTE:**150 MM THICK SLAB  
OTHERWISE MENTIONED 165 MM THICK SLAB**NOTE:**

- 1) DO NOT SCALE THE DRAWING FOLLOW FIGURED DIMENSION.
- 2) READ THIS DRAWING ALONG WITH RELEVANT ARCHITECTURAL DRG. DISCREPANCY IF ANY SHOULD BE BROUGHT TO THE NOTICE OF THE ARCHITECT/ENGINEER.
- 3) CONCRETE GRADE SHALL BE M25.
- 4) ALL REINFORCEMENT SHALL BE HYSD BARS OF GRADE Fe550. CONFIRMING TO IS: 1786.
- 5) CLEAR COVER FOR SLAB-25mm ,BEAM-40mm
- 6) LAP LENGTH  $L_d = 46 \times \text{DIA OF BAR}$

**Structural Consultant:**ACE TECHNOCRATS Pvt. Ltd.  
AJAY KRISHNA, D.NO: -13-2-4(4)  
COURT BACK ROAD, UDUPI- 1. PH :  
0820-2531560**CLIENT**

SYNDICATE RAITHA SEVA SAHAKARI SANGHA

**PROJECT**PROPOSED CONSTRUCTION OF SYNDICATE RAITHA SEVA  
SAHAKARI SANGHA BUILDING KOKKARNE, BRAHMAVARA**DRAWING STATUS****DRAWING TITLE**

FIRST FLOOR ROOF BEAM LAYOUT

**DRAWING NUMBER**

109/25/ST/04

**REV**

R0

**As Built (B)**

Working Drawing (W)

ORD (C)

Definitive Design (D)

Preliminary Design (P)

REV.	DATE	BY	DESCRIPTION	NRA	BDAS
18.06.26	AKS	Working drawing issue			
By Designer					
Sig.	Sig.	Sig.			
Date : 19.06.2026	Date : 19.06.2026	Date : 19.06.2026			
Name : AKS	Name : NRA	Name : BDAS			
Drawn By	Checked By	Approved By			

Submitted by  
Received by  
THIS DRAWING IS THE SOLE PROPERTY OF ACE TECHNOCRATS Pvt. Ltd. UDUPI  
IT IS SUBJECT TO THEIR RECALL AND MUST NOT BE LENT OR COPIED OR REPRODUCED WITHOUT  
THEIR WRITTEN PERMISSION NOR USED FOR ANY PURPOSE OTHER THAN, FOR WHICH IT IS ISSUED.